

REUSEABLE • FEATHER WEIGHT 6.1 oz • MAX PROTECTION



FULL LENGTH SHIELD

- Made from unbreakable Lexan Polycarbonate in .040 thickness
- Crystal clear optics
- Shield Height: 9.625"
- Shield Top Width: 20"



TAPERED DESIGN

- Fits over glasses, masks & loupes
- Compact shield shape tapers towards chin to follow natural shape of face allowing maximum maneuverability



CUSTOM FITTING HEAD STRAP

- High grade elastic strap with exceptional recovery & soft poly woven finish for added comfort
- Proprietary **Smartlock® Buckle** locks in desired strap length for a secure adjustable custom fit *(See back for fit instructions)*

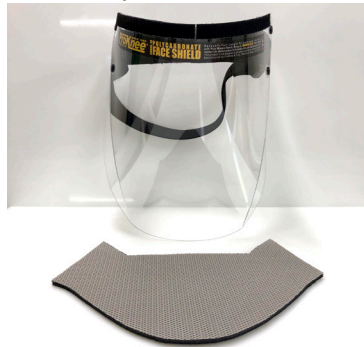

OPTIONAL WICK GUARD

- Added protection overhead
- Wick tech fabric with 3/16" foam cushioning at forehead for added comfort
- Optional venting configuration to reduce fogging
- Completely removable for ease of washing
- Attaches/detaches from hook 'n loop

LOUPE/ HEADGEAR DEPTH

- Specifically designed for the dental industry with evaluations from dentists, hygienists and masters of public health
- Comfortably accommodates all standard size surgical loupes
- Longer loupes clear shield with use of add-on **Depth Extender**
- Average approx. 2.75" depth from forehead to shield (head circumference slightly varies depth)

FULL EAR PROTECTION

- Shield-wings provide full peripheral coverage
- Shield extends past ears for maximum splash barrier protection

CUSTOM BEND

- Provides tighter fitting side protection using less space

OPTIONAL DEPTH EXTENDER

Available upon request

- Add-on strip of cushioning to provide additional clearance for longer surgical loupe models
- Place between forehead & shield

DURABLE FASTENERS

- Fasteners permanently hold strap in place for consistent fit & longevity of use

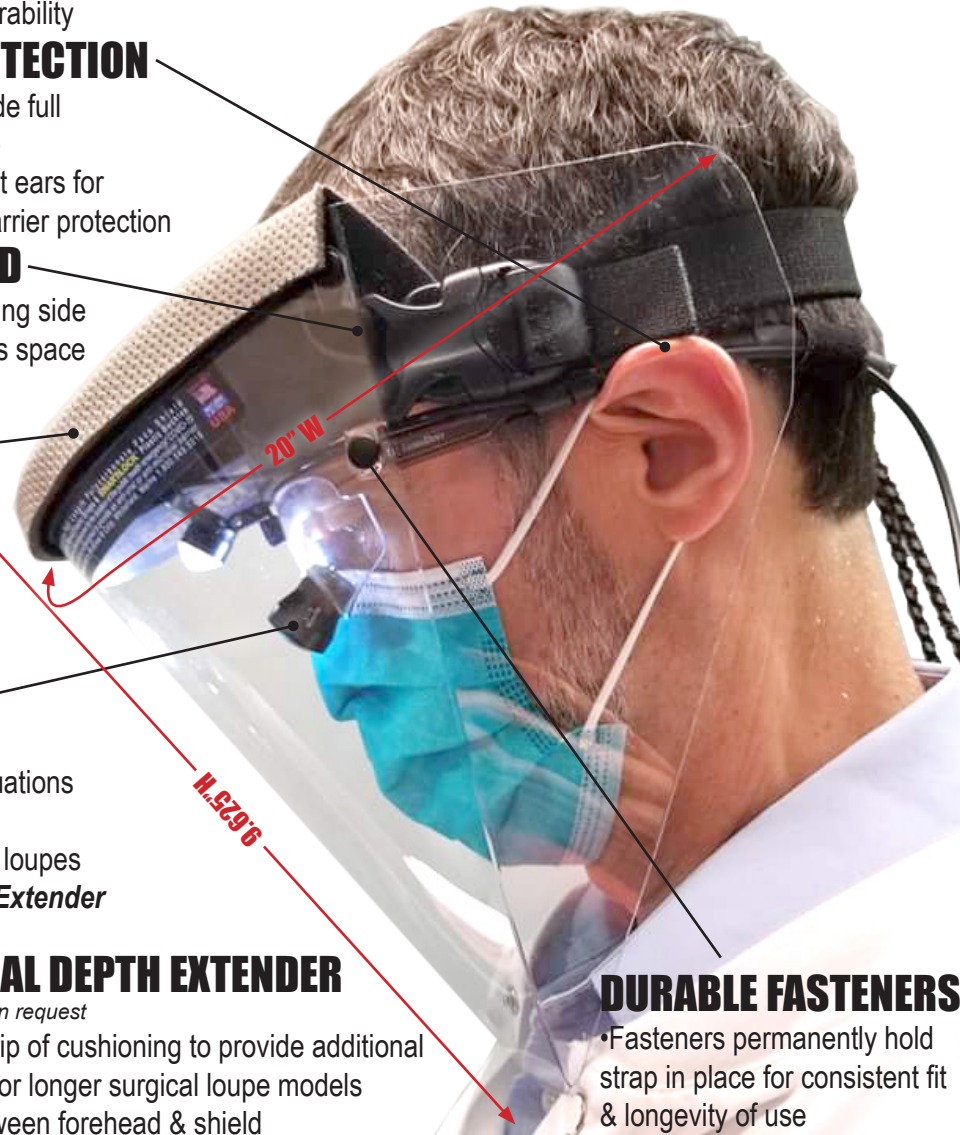

SEE BACK FOR CARE INSTRUCTIONS

CUSTOM FIT HEADSTRAP LOCK IN YOUR STRAP LENGTH WITH OUR SMART&LOCK® QUICK RELEASE BUCKLES

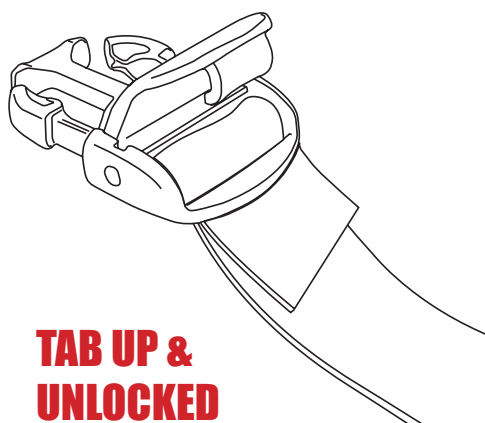
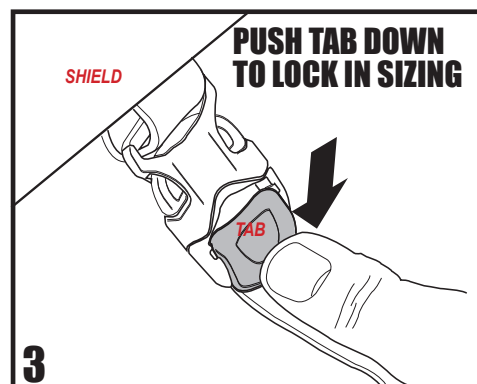
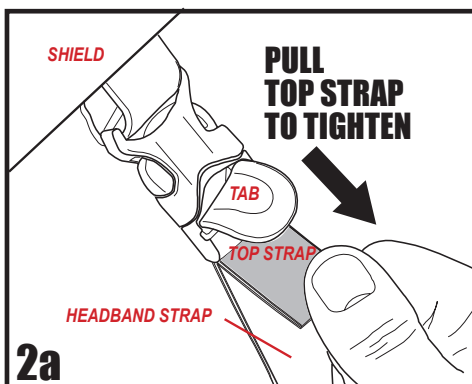
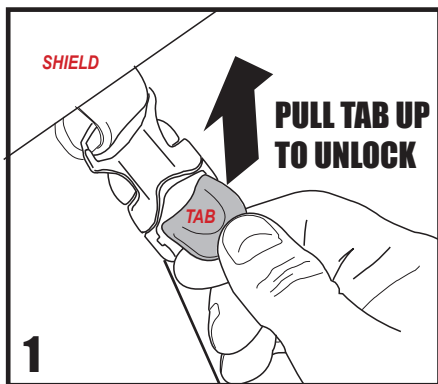

TAB UP & UNLOCKED

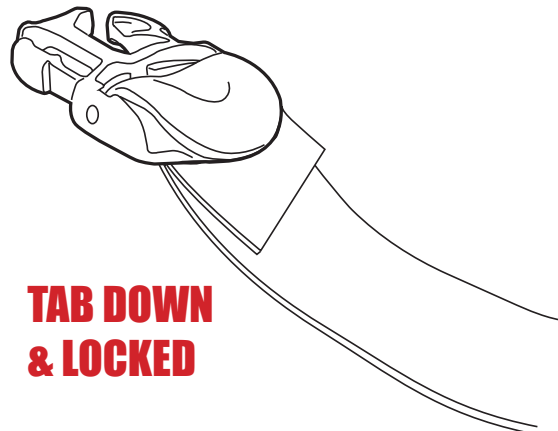
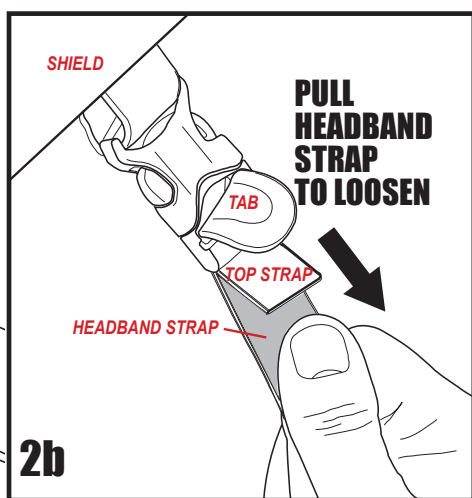

TAB DOWN & LOCKED

CARE INSTRUCTIONS

Your recently purchased ProKnee COVID-19 Face Shield is made from a highly durable, long lasting Lexan Polycarbonate. This material is virtually unbreakable, however, the Lexan will scratch more easily than glass if not cared for properly. Please read through the following to ensure proper care is taken to extend the long term use of your shield.

Wash Lexan shield with a mild soap or detergent (e.g., Joy/ Dawn/Palmolive dishwashing liquid) and lukewarm water using a clean sponge or a soft cloth. Rinse well with clean water. Dry thoroughly with air hand dryer, a chamois or moist cellulose sponge to prevent water spots. All of the headgear (ie. poly woven elastic head strap, plastic Smartlock buckle and optional grey wick guard/sweat band) can be washed in the same manner.

TIPS

- Don't use a dry cloth to clean your Lexan shield. This will only lead to scratches.
- DO use Brilliance or Novus #1 (known for their performance and anti-static properties) with a soft lint free cloth to remove everyday dust and dirt. (These cleaning solutions do not contain any antibacterial properties, so we recommend dishwashing soap for that.)
- Frequent use of common household solvents (such as Lysol, Pinesol & Isopropanol alcohol) may damage polycarbonate and shorten the long term use of this product.
- Don't use ammonia based glass cleaners, such as Windex.
- Don't use abrasives or high alkaline cleaners, such as Simple Green.
- Don't use cleaners in direct sunlight or at elevated temperatures as this can lead to staining.
- Don't leave cleaners on surface for long periods of time, wash immediately.
- Don't use scrapers, squeegees or razors.
- NEVER use a dry cloth or your hand to clean your polycarbonate as this rubs the dirt and dust INTO the polycarbonate as much as it rubs it OFF.